OLYMPIC LEADER

VOL. 20. NO. 30. PORT ANGELES, WASHINGTON. FRIDAY. SEPTEMBER 27. 1907 PRICE 5 CTS

EAST CLALLAM SWEPT BY FIRE

LOSS ESTIMATED TO BE OVER TWENTY THOUSAND

Two Hotels, Several Stores and Residences Burned Last Tuesday. Buildings will be Rebuilt.

Clallam Bay, Sept. 24.

About two o'clock Tuesday afternoon the Clallam Hotel, at East Clallam, caught fire and in less than two hours nearly every building on the north side of Front street was in smoking ruins.

The fire caught, presumably, from sparks falling on the roof, and a strong north wind soon put the flames beyond control, altho a "bucket brigade" was hastily formed. For a time Fairservice & Co.'s store, just across the street, was threatened, but by applying water to the front and dynamiting the Jackson Hotel, they saved it. The old post office building, Rudisile's saloon, Clallam Hotel, Jackson Hotel, Konapaski's general store, the Peterson and Keltner homes, Milwaukee railroad office, and several other buildings' were burned.

Fairservice & Co. lost 200 sacks of sugar, and flour and feed, which was stored in the old Lutz building. Loss about $2500.

J. F. Rudisile, who leased and operated the Clallam Hotel, lost on hotel and saloon $5,000; insurance $1,200.

The Clallam Hotel was insured for $2,000; loss about $3,000.

Konapaski's loss was about $2,500, with no insurance.

New buildings will be erected at once.

A WELL OF REFINED OIL

On the line of the Union Pacific survey, in the Solduck valley, and about 50 miles from Port Angeles, there has been discovered a well from which flows a living stream of coal oil. The oil is of the finest illuminating quality. It is nearly as good as the best refined article and readily burns in a lamp with a wick. It can be dipped from the well like water. After nightfall the railway engineers are accustomed to fill their lamps and hurricane lanterns with the oil and read or write in their tents by its light. The well has been secured by capitalists who will further test the properties of the oil before proceeding to develop this wonderful discovery.

LOCAL CAPITALISTS BUY THE SOLDUCK HOT SPRINGS

The valuable medicinal springs on the Solduck river, some fifteen miles south and west, by trail, from Lake Crescent, have been sold to a syndicate of capitalists, amongst whom are Messrs. Delabarre, Farmer and Michael Earle. It is the intention of the new owners to build a spacious hotel on the property and provide for a large number of healthseeking guests. The Solduck mineral waters rank high for their curative properties. During the past summer there were many visitors, not a few of whom derived great benefit from using the waters. The Union Pacific and the Milwaukee lines have been surveyed to and past the springs, and the completion of the railway to that point will afford facile means for reaching the place, when the Solduck will speedily become a place of resort for invalids from all parts of the continent.

Another shipment of the

American Lady Corsets

Just arrived.

There are none better or more stylishly shaped.

We received this week one of the finest and largest assortments of

Coats and Skirts

In town and considering their superior quality they are priced surprisingly low.

We are showing a fine line of

Silk Petticoats

In black, navy, dark red, grey, lavender brown, From $6.00 to $12.50 each.

Your inspection is invited.

PACIFIC STORE CO.

Julius I. Kirschberg

MILWAUKEE RAILROAD COMPANY BUYS TIMBER NEAR PORT ANGELES

A SPLENDID TRACT LYING ALONG LING OF ROAD BETWEEN PORT ANGELES AND LAKE CRESCENT

Another Sale of Heavy Timber along the Straits between Port Angeles and Dungeness involving $300,000 was made by Col. W. H. Peter.

Col. W. H. Peter returned from Seattle on Wednesday, where he made a sale, to Michigan parties, of his company's timber limits lying east of and contiguous to this city for about $300,000. The purchasers, we are informed, will erect mills on or near the harbor.

G. M. Lauridsen has sold to the Milwaukee 1,800 acres of timber within about ten miles of the city limits for a sum rising $30,000. Other smaller sales, ranging from $500 to $10,000 have been made during the week.

CLALLAM AT BOTTOM OF STATE'S LIST

RECORD OF WHICH WE MAY WELL BE ASHAMED

Clallam's Percentage of Increase 4.22. Is Exceeded Even by Little San Juan while Lewis's Increase is Ten Times as Great.

Secretary Frank Morse of the state tax commission has prepared a statement of the percentage increase of the 1907 assessments over that of the preceding year. His figures are of peculiar interest to the people of Clallam county at this time when the betrayal of the people, in the matter of timber assessments, is a universal topic of discussion.

Clallam county shows an increase of $180,282. But ten of the thirty-six counties of the state show a less increase, and these ten include partially settled wheat raising counties of the east, and the small counties of the west, such as Island and San Juan. Clallam's percentage of increase is 4.22; Island's is 4.66, and little San Juan's 7.36.

In a number of counties the new law which exempts moneys and credits, warrants, mortages, etc., this year, has caused an unavoidable decrease in the percentage rate. This is particularly the case in Walla Walla, where a year ago such items were assessed at $600,000. It undoubtedly has had a great effect in Whatcom, which, with an increase of $624,669, has a percentage gain of only 3.32.

King county shows an increase of $27,377,887, making 18.02 per cent; Pierce $7,906,625, 16.26 per cent; Snohomish $4,181,936, 19.95 per ct.

In Lewis county, where conditions are the same as here—no large cities, timber being the chief asset—there was an increase of $1,921,663, or over 10½ times that of Clallam. The percentage increase is 27.64, or 6½ times that of Clallam. Lewis county residents should certainly be proud of the work of their assessor and board.

Chehalis county's assessment was increased 19.07 over that of 1906; Mason 20.63; Pacific 14.38. The baby county, Wahkiakum, down in the southwestern part of the state, increased 26.76 per cent, over 6 times that of Clallam. Even Jefferson, where they are complaining of a two-bit raise (which, from the point of view of our people here, was infinitely better than nothing) shows an increase of $594,626, or 23.14 per cent—an indication of what these two great timber counties might have done had their officials made good their pre-election pledges.

But the banner county—a county which is evidently served by men who own no timber, or who, tho owning such, are honest and fearless in the performance of their official duties—a county which contains no large towns, and whose increase cannot be attributed to the growth of cities—is Skamania, down on the Columbia. This county has a population of 1,688; its county seat, Stevenson, a population of 250. Its increase is $1,048,232, an increase of 114.4 per cent! And Clallam county's board, upon the pretext that they "didn't think it advisable to make a raise this year," goes on record at 4.22!

4,000 BROILERS A MONTH

Hilton & Co. Realize Advantages of Port Angeles' Warm Sunny Winters for Poultry Raising.

Hilton & Co., experienced poultry breeders of Seattle, have secured one of the 10-acre blocks in the western part of the townsite and have begun to clear the land and prepare for the erection of extensive buildings for a huge chicken ranch. The brood house will be 70 feet long by 40 feet wide. Incubators and other requisites for the production of 4,000 broilers each month will be provided. Seattle, where there is an ever increasing demand for poultry, will be the chief market. Port Angeles, which is located in the "dry" belt, is peculiarly adapted for the growth of poultry. The weather at Seattle is too wet for the successful raising of the feathered tribe. In addition to the "broilers" it is anticipated that there will be sufficient eggs for the supply of a part of the daily demand.

SANITARY FOUNTAIN INSTALLED

A sanitary drinking fountain has been placed in one of the halls of the Central School building this past week. It is a handsome fixture, but its chief merit lies in the fact that it dispenses with the use of cups. Dr. Hartt tell us that the skin disease which so many of the children had last winter, and which was first noticed in each case about the mouth, was doubtless transferred from one to another thru the use of drinking cups at the school houses. Such being the case, the quicker fountains can be put in every one of the school buildings the better; their cost, $30 each, is too trivial to be mentioned when their worth is considered.

The August receipts of the Northern Pacific Company were $1,000,000 in excess of the previous month and $2,000,000 better than those of the same month last year.

An Ounce of Prevention

Is worth a pound of cure. There are many poor sufferers, Consumptives who are hopeless of getting well — who, if they had taken care of themselves, would now be well. A cough is the foundation of consumption. Ballard's Horehound Syrup will cure that cough. Mrs. S., Great Falls, Montana, writes: "I have used Ballard's Horehound Syrup in my family for years— my children never uffer with coughs.

Sold at Mathewson's Drug Store

MANY INDICATIONS OF COAL DEPOSITS

DOES PORT ANGELES REST UPON A VAST COAL SEAM?

Who Will Venture to Estimate Growth of this City or Place a Limit on its Future Greatness ?

There are experienced coal men in this county who, after a critical examination of surface conditions, stoutly maintain that the city of Port Angeles rests on a seam of bituminous coal which needs only to be prospected to determine its value. Last week the Olympic-Leader told what is being done near Pysht in developing the seams of coal there. Three or four smaller seams run into a larger seam of three and a half feet, which is constantly widening as tunnelling proceeds, and the work has been suspended to await the erection of bunkers and other appliances for handling and storing the coal. The quality is unquestioned. It is excellent for steaming and cooking. Severe tests have given most satisfactory results and the capitalists who have put their money into the mine are so confident of rich results that they refuse all applicants who ask to be allowed to put money in the venture. The deposit is believed to be a continuation of the famous Wellington seam on Vancouver Island, which, dipping under the straits, rises and appears again on the surface at Pysht and elsewhere on the Olympic peninsula. The indications of the existence of coal at many points near Port Angeles are numerous. One authority declares that he knows of a seam within the city limits, presumably near the stone quarry. Some six years ago a photographer from Vancouver Island, while taking pictures of the Olympic range, stumbled across a seam of coal as it cropped out on a small creek twelve miles west of the city. He produced water-worn specimens of the fossil which, when tested, gave good results. A company was formed here and at Victoria to examine the property, when the photographer died suddenly and carried the secret of the location of the seam away with him. One well-known citizen of Port Angeles expresses the belief that the city rests on a great coal seam and that the entire country between here and Neah Bay is underlaid with coal, while in the mountains are great masses of hematite and magnetic iron. With these two grades of iron and coking coal in the immediate vicinity of the great harbor, who will venture to estimate the growth of this city or place a limit on its future greatness?

LONG'S SHINGLE MILL BURNED

Long's mill at Seguin burned down Tuesday. We are without particulars. Mr. Long will probably build on another site.

The Methodists are considering plans for a parsonage building to be built on their lots just east of the Congregational church.

Bear in mind Baker will trade you a new range for that old cook stove.

A FORTY THOUSAND DOLLAR SALE OF CITY PROPERTY

On last Saturday John Cain disposed of forty thousand dollars worth of city property that lies a short distance south and east of the new hotel. Part of the Hurd estate went with the purchase. Among the purchasers is Mr. Campbell of the Chicago, Milwaukee & St. Paul Railway Co. The purchasers who personally visited the property are delighted with their bargain. The tract is exceptionally well located.

TIMES CLOTHING MART

10,000 Dollars

TO BE GIVEN AWAY BY

R. A. MUSKETT

He having made the above amount in profits in ten years over and above expenses

Thus he has a surplus of $10,000 in his stock that he can afford to give to his customers who make a purchase. From now on you will get goods at cost. He is willing to show the invoice. We will continue to see WHO is WHO— Muskett or who?

No connection with that man on the corner

Time is too short to make a list of prices, but you can see for yourself as everything is marked in plain figures. Come along and look around Purchase or no purchase, you will get satisfaction which has not always been handed out to you.

Times Clothing Mart

R. A. Muskett

J. C. HANSEN

Port Angeles Grocery Co.

—Phone 38—

FLOUR

Is still made from old wheat. New wheat flour will probably be somewhat lower in peice, but quality will not be as good for three months. You will make no mistake if you load up now. *If you don't use "Ideal" you don't use the best.*

Port Angeles Grocery Co.

—Phone 38—

— THE —

OLYMPIC = LEADER

Published Every Friday at Port Angeles by The Webster Publishing Co.

Entered as Second-class Matter in the Post Office at Port Angeles, Washington.

LARGEST CIRCULATION IN CLALLAM COUNTY.

Subscription Price $1 per year.

FRIDAY, SEPTEMBER 27, 1907

Port Angeles' eyes are wide open at last. Let one and all keep shaking her to prevent her falling asleep again. Every man should make it his duty to keep his neighbor awake and it will soon be our own fault if the breed of sluggards does not die out.

The time is fast approaching, is almost here, when Port Angeles will not have to sue for railroad connection. The companies will be glad to come in on such terms as the city may choose to dictate. The Northern Pacific Co. once undertook to boycott Seattle. Everyone knows the result of that attempt. Seattle brought the company to its knees.

The low price of copper has caused almost a panic among the holders of stock in low grade mines. The fall in the past few weeks has been 12 cents per pound, and so serious is the situation that the Amalgamated Copper Co. have decided to reduce the output of their mines 50 per cent. It is believed that the close of this month will find 40,000 copper miners out of work. The reserve stock of copper runs into many million pounds.

The deplorable condition of our steamboat connections is becoming painfully manifest day by day. The failure of the steamboat company to provide for the transportation of about 1,200 Port Angelites to and from the Victoria Fair at a round trip charge of one dollar has seriously affected the revenue of the Fair authorities and prevented the company from realizing a handsome return for a short run. That our people are deeply incensed at the treatment they have had meted out to them goes without saying. They were angry enough before on account of the withdrawal of the boat that made regular trips to and from Victoria, but what they will say now about this latest disappointment remains to be seen.

The new line of heaters are in at Baker's.

TRADE POSSIBILITIES.

Whether the report that the C. P. R. and the Blakely Mill Company have reached conclusions that will involve the establishment of the car ferry between this port and Victoria be authentic or not, the fact remains that negotiations are in progress, that the scheme is feasible and if carried out will prove profitable. The ferry boat of the Blakely Co. will carry nine laden cars. The distance from this port to Victoria is 18 miles. From Victoria the cars will run over the E.& N. Railway to Ladysmith, 60 miles distant. At Ladysmith they will encounter another ferry of about 36 miles to Vancouver and at Vancouver they will be placed on the C. P. R.'s transcontinental tracks and transported to any desired point, east or west. The Blakely mills were destroyed by fire early in the summer and many months must elapse before the plant, which was one of the largest and most complete in the world, can be replaced. It is therefore not unnatural that the company should cast about them to find work for their steamers. Hence the owners appeared here a few days ago with a proposition to put a new and fast steamer on the Port Angeles and Seattle run; and for the same reason they have laid the proposition we have stated before the Canadian company. It is believed that all the shingles and lumber that now go to Seattle can be profitably shipped via Victoria.

Under existing arrangements the mill products are placed on board a steamboat here and carried to Seattle where they must be handled a second time before they can enter upon their overland journey. If shipped via Victoria there would be but one handling (and that here) short of the point of delivery, for the cars would not be forced to break bulk enroute. This idea is not at all original. It was born of the late Robert Dunsmuir's fertile brain. He had the idea on paper and was preparing a scheme for extending his Nanaimo railroad to a port on the straits, where he intended to establish a ferry for the transportation of his coal to Port Angeles and from here build a line of railway to connect with a line to Portland, Oregon. The untimely death of that enterprising man brought the scheme to naught. It has now been revived by other men and should it assume shape will go a long way toward solving the problem of railroad communication for which our people have so long and ardently hoped.

Viewed from another standpoint, the ferry connection will be found worthy of consideration. At present Victoria's insular position tells heavily against her progress and engineers have reported that the huge sum of twenty-five million dollars will be required to build a bridge across Seymour Narrows to a point on the island. Seymour Narrows is so called because at that point Vancouver island and the mainland draw nearly together, and it is believed that a suspension bridge will unite the island and mainland. The span required, however, will be about 4,000 feet in length, an undertaking that is at present declared by railway engineers to be impracticable. The relief that would be afforded Victoria by a ferry connection with Port Angeles would be very great and when the short pieces of railway required to connect this port with the Northern Pacific and Union Pacific systems shall have been completed, much of the commerce of the Canadian capital will be ferried across the straits and pass through this port. The trade possibilities to flow from such a connection are very great and it is not to be supposed that the men who control the American transcontinental situation are blind to the fact that a railroad to Port Angeles will capture much of the trade of Vancouver island with its population of 60,000 persons.

SHERIFF HANDS HOT ROAST TO COUNTY OFFICIALS

Says there Was Ample Evidence to Convict but Attorney Fell Down With the Prosecution.

To the Editor:

Port Angeles, Saturday, September 21—Without a doubt the parties interested in the prosecution of the case of the State vs. J. J. Carrillo, late of the torpedo boat Preble, are ashamed of the part they took therein. Carrillo was taken from the Preble upon a warrant sworn out by John McDonald, charging him with robbery, and after hearing the witnesses in the case Lieut. Freeman in command of the Preble, and Admiral Swinburne released the accused to the civil authorities believing him as they said "guilty without a doubt." The evidence showed that the accused had been with his victim all evening on the night of Sept. 6th. and at 12:30, after everybody else had left, accompanied him up the street to the vicinity of the Oak street dock, where an hour later the victim was found with an ugly blow on the head over the left eye, and his watch gone. The watch was subsequently found in the belongings of the accused on board the Preble, and he could not explain how he came by it. At the hearing the only person who took any interest in the case was the attorney for the defendant, who seemingly had hypnotized the Court and prosecution, with the result that the remarkable decision was given that the complainant had failed to identify the watch sufficient to hold the defendant, but that he had identified it sufficient to satisfy the court that it was his watch, and it was returned to him.

Then the local papers were seemingly approached, as not a word appeared in them relative to the case. The whole plot seems to be that those in authority are afraid of a little work and a little money, and rather than spend either in prosecution they would release even a thug and robber to prey further on this or other communities.

A. J. COSSER, Sheriff.

Olympia Daily News, a live, independent daily newspaper—just started—will fill a long felt want in the Capital City, if we may judge from copies of the paper at hand. The new paper has a good news service, its editorials are bright and fearlessly outspoken and its local matter up-to-date. Here is hoping the paper may prove a paying investment for its promoters.

Geo. Meagher, visiting old friends here this week, says he is surprised at the great improvement in conditions since he was in business here. Every merchant he meets claims to be doing twice the business of any former year and all are most sanguine of a further and greater improvement next year.

Remember Baker will trade you a new heater for your old one.

DO YOU GET UP WITH A LAME BACK?

Kidney Trouble Makes You Miserable

Almost everybody who reads the newspapers is sure to know of the wonderful cures made by Dr. Kilmer's Swamp-Root, the great kidney, liver and bladder remedy.

It is the great medical triumph of the nineteenth century; discovered after years of scientific research by Dr. Kilmer, the eminent kidney and bladder specialist, and is wonderfully successful in promptly curing lame back, uric acid, catarrh of the bladder and Bright's Disease, which is the worst form of kidney trouble.

Dr. Kilmer's **Swamp-Root** is not recommended for everything but if you have kidney, liver or bladder trouble it will be found just the remedy you need. It has been tested in so many ways, in hospital work and in private practice, and has proved so successful in every case that a special arrangement has been made by which all readers of this paper, who have not already tried it, may have a sample bottle sent free by mail, also a book telling more about Swamp-Root, and how to find out if you have kidney or bladder trouble. When writing mention reading this generous offer in this paper and send your address to Dr. Kilmer & Co., Binghamton, N. Y. The regular fifty-cent and one-dollar size bottles are sold by all good druggists. Don't make any mistake, but remember the name, Swamp-Root, Dr. Kilmer's Swamp-Root, and the address, Binghamton, N. Y., on every bottle.

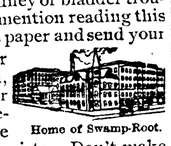

Home of Swamp-Root.

Cravenettes

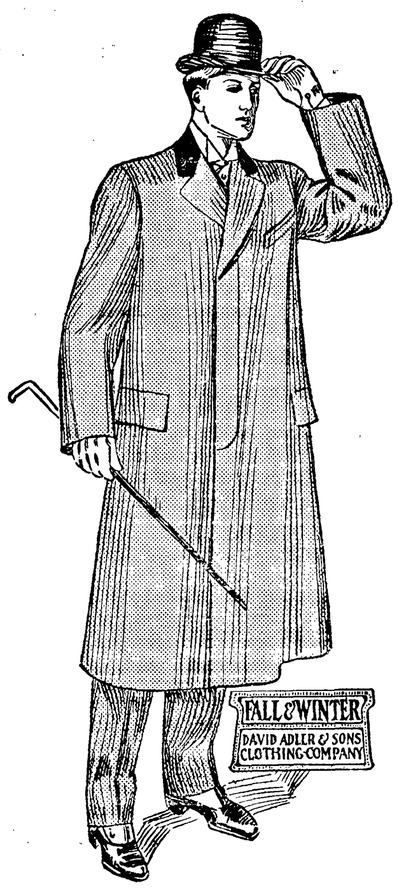

Rain Proof Coats

Finest Line Ever Shown in town

The Place where you get a Square Deal

S. J. LUTZ & CO.

THE BIG BRICK STORE

Recognized Leading Angeles Hotel for Commercial Men and Public Generally.

MERCHANTS HOTEL

E. E. DAY, PROPRIETOR

Special Attention Given to Catering for Dinners, Luncheons, and Party Suppers.

Only Wholesale Liquor House in County in Connection. Phone 4. Goods Delivered Free in City. Mail Orders from County Patrons Given Prompt Attention.

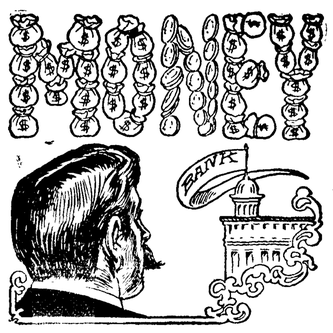

Money saved spells "MONEY" in future, and that means practical independence for the thrifty saver. "Take care of the dimes and the dollars will take care of themselves" is an excellent maxim. You will understand it best after you have begun to save, and when you know your little hoard is rapidly increasing. Nothing is more pleasing than the sense of having money in the bank ready for any emergency. Why not start saving now—with us.

Citizens National Bank Port Angeles Washington

The Genuine Round Oak Heating Stove

The most famous stove in the world. This is the one you have always heard about—the ORIGINAL—the GENUINE. It is known as the stove that holds the fire, that saves the fuel, that lasts and gives out heat just as desired because it is made and fitted so good and carefully that it is as easily regulated as a lamp. It burns successfully hard or soft coal, coke or wood. With soft coal it makes the finest fire possible, because of its double fire pot, cone center grate and hot blast draft. It burns the gases and soot and makes the smoke clear. It makes no clinkers! It heats the floor under and around the stove.

For hard coal, it is absolutely unequaled. It is all radiating surface — no mica doors or nickel plate—it is all business—no heat is lost. It can be had with or without magazine—same double fire pot and grate.

There is but one Round Oak—there is no other stove like it; others are made to look like it, there are hundreds of imitations. Be sure and look for the name Round Oak, it is on the leg and door. History of this famous stove sent on request.

FOR SALE BY

H. Gutenberg Co. Hdw. & Fur. Store

We carry 20 Styles and Makes

Filion Mill and Lumber Co.

Manufacturers of and dealers in Rough and Dressed Lumber, Lath, Shiplap, Rustic Siding, Plain and Fancy Casing, Etc.

The Best Cedar Shingles Made.

Office and Mill on Lincoln Heights.

The accurate compounding of prescriptions from the highest grade drugs is assured if you bring them to us. Our prices are always right, too. Complete line of Medicines.

Mathewson's Drug Store

Near Post Office

Phone 28 **Mail your Orders**

CASH MEAT MARKET

Pollow & Nichols, Proprietors.

Orders for anything in the line of fresh and salt meats and vegetables promptly filled with the best to be had.

Phone 17. Market next to Gray & Henderson's.

PYROGRAPHIC OUTFITS AND STAMPED WOOD FOR BURNING

HERETOFORE
We have been unable to get just what we wanted in this line of goods, but

THIS YEAR
we have bought direct and have an excellent assortment a larger line, and better prices.

Make Your Selections Now
while assortment is complete and so you will have plenty of time to complete your gifts before Xmas.
Burnt wood novelties make excellent gifts, as they are more appreciated by one's friends when you make them yourselves.
Get an outfit now and make your own gifts.

— SEE OUR WINDOW —

C. E. NAILOR & CO.
PRESCRIPTION DRUGGISTS
Phone 41. Mail Orders Are Solicited.

PRIVATE Violin Lessons will be given by Theo. A. Jensen at his home cor. Front and Albert Sts. 33

Money to loan at 10 per cent on improved city property.
Address P. O. Box 253, City.

Real Estate.—Can't fail to suit you with my LARGE list. Sue A. LaFollette, Port Angeles, Wash., 8th St. between Vine and Albert.

The new Fall and Winter Catalogue and samples for the Chas. A. Stevens Cloaks, Suits, and skirts are now in. Call and see the styles.
2t Lucretia H. Peddicord.

G. M. Rouse, who was elected, at the State encampment of the G.A.R., a national delegate, returned Wednesday from Saratoga where he fulfilled the duties of his office.

Henry Jacobson's residence on 8th and Eunice streets is now resplendent in a couple of coats of paint, and is now one of the finest looking residences in the neighborhood.

Mr. Janecke of the Angeles Brewing Co. evidently intends to enjoy the pleasures afforded by this peerless summer resort; he has received this week a Franklin touring car and a Detroit steel launch.

John Harvey, formerly a resident of the Third ward, returned to Port Angeles Monday after a year's absence up sound. Mr. Harvey says he came back to get a breath of fresh air, and is very much tickled to be back.

Angeles' poundmaster got busy this week and is trying to enforce the ordinance restraining cattle from running at large on our streets after nightfall. If "old boss" did not show up last night, better investigate at the pound.

FOR SALE CHEAP.

A modern home, close in. House of 5 rooms, bath, pantry, large steel range, hot and cold water, double barn, wood shed, chicken park and house, fine garden, 24 bearing fruit trees; two lots, 100x140 ft., well fenced. If taken at once will sell at $1600.00. Enquire of E. E. Scevers.

New Postals at Nailors.

W. W. Garlick, one of Seguin's most industrious farmers, was a visitor here Wednesday.

Mrs. W. B. Smith returned Monday from a two week's visit with friends and relatives at Seattle and Port Townsend.

The two-weeks-old baby boy of Mr. and Mrs. Rush died at the home of the child's parents at 6th and Eunice streets Tuesday. The funeral was held Wednesday, and was largely attended.

George Garvin, brother of Will Garvin of this city, died at Spokane, on the 23rd inst., and his body was brought here for burial. Funeral services are being held this afternoon under auspices of Port Angeles Aerie, No. 483.

T. C. Alexander of Dungeness was a pleasant caller Monday last; he was accompanied by A. H. Fitzgerald, a dairyman from Mr. Alexander's old home, Van Buren county, Iowa, who came west last December to make Dungeness his future home.

There will be a social gathering to meet the Episcopal clergy of the county at the opera house in Seguin, Wednesday, Oct. 2nd, and at Yeoman's Hall, Dungeness, Thursday, Oct. 3rd. There will be a short musical program and dance. Bring your friends. All are welcome.

A slightly used Piano, beautiful design and tone—highest grade—good as the day left factory, fully guaranteed; snap for first comer. Easy terms.
Sherman Clay & Co.,
Old Clallam Bk Bldg.

Albert Goldwater is preparing to put in a stock of clothing in his store room opposite the opera house block.

Al. Kaufman and party of friends returned today from a week's trip to Elkhorn, on the upper Elwha, having three deer and one bear to his credit, besides wounding another bear which darkness prevented his getting. He saw a band of 27 elk. He says its the finest country he was ever in.

New Fall Goods are
Arriving Daily

Wilson's Heaters, All Styles
$8.00, $9.50, $10.50, $11.00, $12.25
Other Makes of Heaters also in stock at Low Prices
The Finest Line of Furniture We Have Ever Shown
Beautiful Designs and Superior Finish

Plows and Harrows for Fall Work. All the Best Makes Carried in Stock.
Oliver, J. I. Case, Rock Island, and Syracuse Plows. Disc, Spring Tooth, Spike Tooth and Scotch Harrows.

R. D. Willson Hardware Co.
NEW STONE BUILDING

CITY NEWS

Fred Schuler was a visitor to Seattle this week.

Wm. Rogers is a visitor to the Victoria Fair this week.

Miss Edna Knight of Dungeness is a guest of Miss Lucretia Peddicord.

Atty James Stewart returned yesterday from a trip to Seattle.

See the large line of Photographic Outfits and stamped wood at Nailor's.

John Clark has just completed a neat residence cottage at the corner of 11th and Chase streets.

Jos. Georg has just completed a neat wire fence around his residence lots on Eighth street, near Albert.

H. M. Mitchell is enlarging and otherwise improving his residence property on 10th and Albert streets.

Mr. and Mrs. Welker of East Clallam have been guests as the home of Mr. and Mrs. Mitchell this week.

W. E. H. Lyster returned from Clallam Sunday, where he has been repairing launch engines for the coal company.

The officers and teachers of the Cong'l Sunday school held an At Home at the church today for the children of the school.

Miss Alice M. Bell will give private lessons in piano and harmony at residence, Front street, between Vine and Albert; phone 78.

The management of the Victoria Fair failed to secure a steamer for the service to Port Angeles and hence there was no excursion.

Miss Carusi arrived from San Francisco Sunday evening for a visit at the home of her parents, Judge and Mrs. Carusi.

J. M. Lockhart of Port Townsend has made a success of the Cordovia grape, securing a bountiful crop from young vines this year.

Mr. and Mrs. R. C. Button, now of Seguin, were visitors to the county seat on Tuesday. They report that place constantly on the upward move.

Major and Mrs. Harding went up to Seattle Sunday evening, Mrs. Harding, who has been in poor health lately, intending to remain some time for a course of treatment.

J. F. Rudisile was in town Wednesday purchasing furniture to replace that lost by fire at East Clallam on Tuesday, and ordering a store front, windows, etc., from the Aldwell Wood Products Factory for a new building.

Walter Goodwin returned Monday from a month's visit to his old home in Maine. Earl Goodwin accompanied him on the return trip. Mr. and Mrs. Hartley Goodwin stopped over in Chicago for a few days and will arrive later.

James Clark of Quillayute was here Wednesday on his way home from a trip up-sound. Mr. Clark has just made a very profitable sale. About a year ago he purchased at a county tax sale a piece of timber land for something less than $40; this week he sold the property for $2,000.

Albert Evans, formerly of North Dakota, an old neighbor of J.G.Madland at Fargo, that state, is a recent arrival in Angeles. Mr. Evans has purchased the Brady lots corner Lincoln and Seventh streets, and expects to invest in other property here. He went to East Clallam yesterday to look over conditions there, with a view of investing.

Mrs. Jos. Gross and daughter, Miss Lillian, of Chicago, who have been visiting at the homes of Mrs. LaFlower, Mrs. Bird, and other friends the past month, are now the guests of Mrs. Daugherty, enjoying an outing at the lakes and to other places of interest. Mrs. Gross expects to invest in a summer home while here this year, in which event they will doubtless become regular visitors to Port Angeles.

Cures Winter Cough

J. E. Gover, 101 N. Main St., Ottawa, Kans., writes: "Every fall it has been my wife's trouble to catch a severe cold, and therefore to cough all winter long. Last fall I got her a bottle of Horehound Syrup. She used it and has been able to sleep soundly all night long. Whenever the cough troubles her, two or three doses stops the cough and she is able to be up and well." 25c, 50c and $1.00.
Sold at Mathewson's Drug Store.

QUALITY FIRST—THEN PRICE

"AQUAS - SCUTUM"
Water shedders
Anything from an oilskin to cravenette

JIM KNIGHT
The Man on the Corner,
Port Angeles, Wash.

CHURCH SERVICES

First M. E. Church, G. H. Simons pastor. Sunday school 10 a. m., C. E. Fulmer, Supt. Preaching at 11; class meeting 11:55. Epworth League 7 p. m. Preaching at 8. Thirty minutes song service by the chorus class. Everybody welcome.

St. Andrew's Church.—Sunday, 18th. 8 a. m., Holy Communion; 10 a. m., Sunday school; 11 a. m., Morning Prayer and Litany. No evening service.

Sugar $6.55 a sack at E. W. Merrill & Company.

Mrs. M. R. Tucker returned Wednesday from a week's visit in Seattle.

$1,000 to loan on good security at ten per cent interest. Apply at Olympic-Leader office.

J. A. McKee had the misfortune to break three ribs in a fall from the platform of his box factory last week; he is now doing well.

The ladies of St. Andrew's Guild will serve a ten cent tea at Mrs. Delabarre's next Thursday afternoon; everybody cordially invited.

A fine line of the nicest patterns in cloaking for ladies' and children's cloaks received this week at Mrs. Phelps Dry Goods and Millinery Store.

Look out for our Price List in next issue of this paper. We are not ashamed of our prices. We show what are now reduced prices on our goods. Look! Look! Look! At Times Clothing Mart as you pass by.

Just received, a nice line of Art Squares and Linoleums; also sixty-five samples of carpets to select from, the nicest patterns ever shown in Clallam county, at the very lowest prices, at H. Gutenberg & Co's Hdw. & Fur. Store.

Rev. Yung's little 7 year old boy sustained a fractured leg while playing with other children in a barn last Monday. The leg was set and he is doing nicely, and will be taken home to Seattle tonight. Rev. Yung is expected to make another visit to this city next month, when he will give one of his popular lectures.

JAMES BELL DEAD.

Word was received on Wednesday by County Clerk FitzHenry of the death on Tuesday of James Bell, of Seguin, recently committed to the asylum at Steilacoom for insanity. The cause of death is given as acute mania and exhaustion. Mr. Bell was born on Seguin prairie 43 years ago, and has always been a hard-working man, absolutely honest and a credit to the community. He leaves a wife and four children, besides a brother, John Bell of Seguin, and two sisters, Mrs. Harry Hoffman and Mrs. Buckner of this city. The funeral will take place at Seguin today.

DANCE AT SKATING RINK.

The orchestra announces another dance at the Rink Saturday night, Sept. 28th. A dance will be given every two weeks until Thanksgiving, on which date a grand masquerade has been arranged for.

After this date the rink will again be thrown open for the season's skating.

FINE BLOODED CHICKENS.

Fine blooded young cockerels and pullets, S. C. Black Minorcas and S. C. Brown Leghorns for sale, during the month of October only, at 50 to 75c each. W. A. Lewis, 9th and Eunice, or phone Rush residence No. 63-4.

DRIPS MOLASSES MAPLE SYRUPS

We have a line of molasses and syrups that is the result of experience and careful selection.

P. V. MAPLE SYRUP
1 gal. can 1.45
2 qt. can .75
1 qt. can .40

TOBOGGAN MAPLE SYRUP
1 gal. can 1.45
2 qt. can .75
1 qt. can .40
1 qt. bottle .40

TEA ROSE DRIPS
Put up expressly for us.
1 gal. can .90
1 qt. can .50

SARATOGA DRIPS
1 gal. can .90
1 qt. can .50

UNICORN SYRUP
1 gal. can .75
2 qt. can .40
1 qt. can .20

SUGAR CANE SYRUP
1 gal. can .75
2 qt. can .40

LIGHT N. O. MOLASSES
1 gal. can .85
2 qt. can .45
1 qt. can .25

DARK N. O. MOLASSES
1 gal. can .65
2 qt. cans .35

BARREL GOODS

CARAMEL DRIPS
Per gallon .50

VALENCE N. O. MOLASSES
Per gallon .70

DIXIE PLANTATION N. O.
Per gallon .50

Remember we are the house that guarantees all our goods.

E. W. MERRILL & CO.
PHONE 5

HARRY A. VAN'S COMPANY

Harry A. Van's operetta and dance at the opera house Saturday evening was well attended, proving such a success financially that he will continue the dual form of entertainment once or twice a month during the fall and winter. The "Isle of Zaza" by the Clifford Musical Comedy Co., as well as all the features put on by members of that company, received hearty applause. Mr. Van's moving picture film "Kathleen Mavoureen" was undoubtedly the prettiest ever shown here.

Sunday evening at the Parlor Theater the amateur contests were the leading attractions. Col. Mulberry received first prize for his dancing and Senator Doyle second on his juggling act. Upon receiving the award, he very generously donated the same to the Colonel.

This week Friday and Saturday the company plays at Dungeness and Seguin, giving a ball each evening. Commencing Sunday evening, for the 4th week, an entire new program will be put on at the Parlor, additional members being added to the company, which already numbers nine people.

One particular merit to Mr. Van's entertainments, from a business point of view, is that the money spent for amusement, instead of going out on the next steamer, remains in town.

Alexander Godin, who escaped from the asylum at Steilacoom about weeks ago was apprehended by the sheriff today, and will be held and and sent back to the asylum tomorrow night. Godin was sent up from this county in August, 1906, and having considerable liberty walked off without leave about September 1. He has been in hiding at the home of his mother in this city for the past week or so. Oscar Thompson, sent up from this place last fall, also escaped from the asylum about the same time and was taken up and returned about two weeks ago.

BLYN.

Edward Severn and Frank Delaney have returned from a trip to Port Townsend.

The long felt want of having the bridges fixed at the head of Seguin Bay was completed by Orvil Dean on a good fat contract.

Mary Silva has just returned from a week's visit in Port Angeles.

Miss Lizzie Gonzales is here visiting her sister, Mrs. J. Whitingslow.

Odell Curry and his brother James are home from Everett where they have sold a large consignment of logs.

Charlie Fritz and his niece, Della Fritz, returned from a trip to Port Townsend last night, and took in the ball at the Blyn Hall on their way home.

The shingle mill at Blyn is doing a land off it business.

G. Adams, from Bellingham, has bought the Riley ranch and has had the house papered and painted and expects to return by the first of October with his wife.

Geo. Myers returned Wednesday from Seattle where he had his new 40-ft. launch, the Leah M., inspected and licensed for the carrying of passengers. He brought as cargo 350 barrels of oil. As the launch is fitted with an 18 h. p. Fay & Bone engine it is capable of doing fairly heavy towing; he expects to take 30,000 feet of lumber, required for bunkers, to the Clallam coal mines this next week.

Sell Baker that old cook stove.

General Robt. E. Lee

Was the greatest general the world has ever known. Ballard's Snow Liniment is the greatest liniment. Quickly cures all pains. It is within the reach of all. T. H. Pointer, Hempstead, Texas, writes: "This is to certify that Ballard's Snow Liniment has been used in my household for years and has been found to be an excellent liniment for rheumatic pains. I am never without it.
Sold at Mathewson's Drug Store.

DR. PRICE'S Cream Baking Powder
The finest in the world
When ordering **ask for Dr. Price's by name,** else the grocer may forget the kind you are accustomed to.

T. S. BROPHY & CO.

Phone 33

For the
Best of Everything
in the
Grocery Line
go to

T. S. Brophy & Co.

Opera House Block

Pay for the best and get it.

Palace of Sweets

McDonald & Graham

The Best Ice Cream in the City

See our New Fresh Line of Chocolates

Fine Box Candies

A New Brand
— of —
Fine Coffee

Just Received.

Three grades—25, 35, and 40c. The cheapest high grade coffee on the market. Phone us for a trial order.

Hong, Young Co.
Ling Toy, Manager.
Phone 25.

PHONES
Market 8. Residence 162-3

Schott Brothers

wholesale and retail dealers in

Fresh and Salt Meats
Poultry & Vegetables

Orders by Phone or the Children receive prompt attention and satisfaction is guaranteed

West Front St., Port Angeles

Launch
"Dorothy"

For charter by the hour or day for

Pleasure Parties, Excursions, Evening Sails, or for Light Towing.

Can carry 24 passengers.
Prices reasonable.

C. E. Fulmer, Port Angeles.
Phone 74.

WASTEFUL POLICY OF LUMBER MANUFACTURE

Great Annual Loss Incurred by Towage of Logs 150 Miles to Mills. Higher Assessments First Step Necessary to a Change in Conditions.

Have any of our readers attempted to forecast the future of this charming spot—have they ever weighed our magnificent resources in the balance with the meagre array of advantages which other ports on the Sound have to offer, and have they recognized the preponderating influence that attaches to our side of the scales? Let us consider for a moment the relative position of the larger Sound cities with that of Port Angeles. Seattle and Tacoma have practically no place where a vessel of large size can safely ride at anchor and mooring bouys have to be provided for shipping. Seattle and Tacoma have to face a three per cent grade on their railways, against a one per cent grade on this side. The nearest water power is 29 miles distant from Seattle. The timber limits on the east side near the water are practically "logged off" and it is a notorious fact that Bellingham, Everett and Seattle receive their chief supply of logs from Clallam county. These logs are towed in booms across the Sound to the mills to be sawed there. Nearly all the large logging camps in this county are run in the interest of milling companies that operate from 100 to 150 miles distant from the place of growth. The cruised estimate of the timber of Clallam county is thirty-five billion feet. On the whole peninsula it is eighty-one billion feet. Nearly the whole of this immense growth should use Port Angeles as the place of manufacture, because this harbor is the only one worthy of the name on the West side of Puget Sound and the straits. It seems a wilful waste of time and money to tow logs from 100 to 150 miles that should be manufactured on the spot. It is matter for surprise that keen business men, such as Michael Earle and his associates are believed to be, should be found, year after year, continuing a policy of wastefulness and expense which places them at a serious disadvantage with other saw mill men, when they might save hundreds of thousands of dollars by building mills here. Some years ago it was published (and the statement has not been contradicted) that it would cost Mr. Earle $300,000 more to tow logs from his limits on the peninsula to Bellingham than it would to make the logs into lumber here. The reason given for continuing the wasteful policy is that at Port Angeles there are no transcontinental railroad facilities. The answer to this is, let the millmen establish mills at Port Angeles and there would soon be railroad facilities provided for the removal of their output. How can we hope for railway connection if the men who have the freight refrain from building their mills here and continue to ship the material for lumber-making to remote mills for treatment? If the county commissioners, who were pledged to raise the taxes on timber lands, would do their duty and would place a fair value on the lands, the development of the timber wealth of the Peninsula would proceed at a rapid rate; but so long as millionaire lumbermen and railroad companies can escape the payment of a proper scale of taxes, they will take their own time in the development of thearea and laugh at the efforts of the press and public to force them to clear the lands with neatness and dispatch.

JEFFERSON COUNTY FAIR

Townsend Call Makes Practical Suggestion Regarding District Fair.

Among the visitors at the Quilcene Fair yesterday were a number from Clallam county, in the vicinity of Dungeness and Seguin, who took an active interest in exhibits and spoke highly of the products of Jefferson county and many of them expressed themselves as favoring a fair for Clallam county. County fairs are a benefit to their respective counties, as they create a friendly rivalry and also serve to bring the people together once a year on social and business lines. Besides it might be a good idea for the counties of Clallam, Jefferson and Island to join together and have an annual fair, embracing the many features that make other fairs attractive. With this combination large crowds would come from up-Sound and British Columbia cities, and the result would be beneficial to all three counties and later when the population of each county would justify it, the union could be dissolved and the fairs held on different dates so that people of one county could visit the fair of the other.

A TRAITOR TO HIS HOME TOWN

That the Angeles Brewing and Malting Company, in reaching out for trade in the cities upsound, is making itself an important factor in that line of business, is evidenced by the fact that the Seattle Malting and Brewing Co. has started a campaign of retaliation. They have stored a car load of their beer at the Fish Products warehouse and have stationed an agent here to sell it in competition with the home beer. As the Angeles beer is rapidly growing in favor in Seattle where it is already considered to be the best on the market, it is very doubtful if the Seattle product, which is losing prestige in its home town, can attain any great sale here.

Our home concern, which is about to double the capacity of its brewing to meet the growing demands from up the sound, is already paying out several hundred dollars per month in wages. In a small city where every industry needs and should have the unlimited support of every citizen, it is a matter of surprise that any dealer could be found so disloyal to the place in which he does business as to handle the foreign product.

Probate Notice

In the Superior Court of Clallam County, State of Washington.

In the matter of the estate of Aurin E. Cox, deceased.

Notice is hereby given, that Letters of Administration on the estate of Aurie E. Cox, deceased, were granted to the undersigned, on the 22nd day of July, 1907, by the Superior Court of Clallam County.

All persons having claims against said estate are required to exhibit them to me for allowance at the office of A. A. Richardson, Port Angeles, Wash., within twelve months after the date of this notice or they shall be forever barred.

Dated this the 6th day of September, 1907.

ELLEN COX,
Administratrix.

A. A. Richardson, Attorney.
First publication Sept. 6.

SUMMONS

No. 2332.

In the Superior Court of the State of Washington, for Clallam County.

Frank Zelio, plaintiff,
vs
Angia Zelio, Defendant.

The State of Washington to the said Angia Zelio:—

You are hereby summoned to appear within sixty (60) days after the date of the first publication of this summons, to-wit, within sixty (60) days after the 20th day of September, 1907, and defend the above entitled action in the above entitled court, and answer the complaint of the plaintiff, and serve a copy of your answer upon the undersigned attorneys for plaintiff at their office below stated; and in case of your failure so to do, judgment will be rendered against you according to the demand of the complaint, which has been filed with the clerk of said court.

That the object of this action is to procure a decree of divorce from the defendant on the ground of desertion for more than one year.

Trumbull & Trumbull, Attorneys for plaintiff.

P. O. Address, Rooms 16, 17 and 18 Aldwell Block, Port Angeles, Washington.

A. D. WILLSON
Undertaker
—AND—
Embalmer

17 Years Practical Experience.

FIRST ST.

EAST OF LAUREL, PORT ANGELES

Epperson & Son

Contractors and Builders
Cabinet Work

27 Years Experience. Satisfaction Guaranteed.

Port Angeles, Washington

What Do They Cure?

The above question is often asked concerning Dr. Pierce's two leading medicines, "Golden Medical Discovery" and "Favorite Prescription."

The answer is that "Golden Medical Discovery" is a most potent alterative or blood-purifier, and tonic or invigorator and acts especially favorably in a curative way upon all the mucous lining surfaces, as of the nasal passages, throat, bronchial tubes, stomach, bowels and bladder, curing a large per cent. of catarrhal cases whether the disease affects the nasal passages, the throat, larynx, bronchia, stomach (as catarrhal dyspepsia), bowels (as mucous diarrhea), bladder, uterus or other pelvic organs. Even in the chronic or ulcerative stages of these affections, it is often successful in affecting cures.

The "Favorite Prescription" is advised for the cure of one class of diseases—those peculiar weaknesses, derangements and irregularities incident to women only. It is a powerful yet gently acting invigorating tonic and nervine. For weak worn-out, over-worked women—no matter what has caused the break-down, "Favorite Prescription" will be found most effective in building up the strength, regulating the womanly functions, subduing pain and bringing about a healthy, vigorous condition of the whole system.

A book of particulars wraps each bottle giving the formulæ of both medicines and quoting what scores of eminent medical authors, whose works are consulted by physicians of all the schools of practice as guides in prescribing, say of each ingredient entering into these medicines.

The words of praise bestowed on the several ingredients entering into Doctor Pierce's medicines by such writers should have more weight than any amount of non-professional testimonials, because such men are writing for the guidance of their medical brethren and know whereof they speak.

Both medicines are non-alcoholic, non-secret, and contain no harmful habit-forming drugs, being composed of glyceric extracts of the roots of native, American medicinal forest plants. They are both sold by dealers in medicine. You can't afford to accept as a substitute for one of these medicines of known composition, any secret nostrum.

Dr. Pierce's Pellets, small, sugar-coated, easy to take as candy, regulate and invigorate stomach, liver and bowels.

Contest Notice.

Department of the Interior,
United States Land Office,
Seattle, Washington, May 10, 1907.

A sufficient contest affidavit having been filed in this office by Otto J. Sporseen, contestant, against homestead entry No. 17745, made May 4, 1900, for SE 1-4 NW 1-4 Section 29, Township 30 N., Range 3 W., by Andreas C. Jacobsen Contestee, in which it is alleged that said entryman has never at any time since the date of his entry established a residence on said tract of land or improved or cultivated same in accordance with the requirements of the homestead law; that he has resided elsewhere and has during all of said period and for more than six months last past abandoned said land, and that said alleged absence from the said land was not due to his employment in the Army, Navy, or Marine Corps of the United States as a private soldier, officer, seaman or marine, during the war with Spain, or during any other war in which the United States may be engaged, said parties are hereby notified to appear, respond and and offer evidence touching said allegation at 10 o'clock a.m., November 18, 1907, before the Register and Receiver at the United States Land Office in Seattle, Washington.

The said contestant having, in a proper affidavit, filed May 9, 1907, set forth facts which show that after due diligence personal service of this notice can not be made, it is hereby ordered and directed that such notice be given by due and proper publication.

J. HENRY SMITH, Register.

Notice of Sale of Real Estate.

Pursuant to an order of the Board of County Commissioners of Clallam County, State of Washington, duly made in regular session on the 13th day of August, A. D. 1907, and duly entered on their minutes directing the Auditor to give notice of sale in the manner provided by law of the following described real estate, to-wit:

The E½ of NW¼ and W½ of NE¼ of Section 22, Township 30 North, of Range 8 West, of Willamette Meridian.

Now therefore, Notice is hereby given that on Saturday the 28th day of September, A. D. 1907, at the hour of two o'clock in the afternoon of said day, the Sheriff of said county and State will sell the above described property.

Said sale will take place at the front door of the court house in Port Angeles in said county and State, and will be at public auction, for cash in hand, to the highest and best bidder.

Dated at Port Angeles, Washington, this 13th day of August, A. D. 1907.

[SEAL.] N. M. HAWKINS,
Auditor of Clallam Co. Wash.

Date of first publication, August 30th, 1907.

JAMES STEWART
Attorney at Law
Office on Front Street.
Port Angeles, Wash.

GEORGE VENABLE SMITH
Attorney and Counselor at Law
Laurel St. Port Angeles, Wash

Full value allowed for an old stove in exchange for a new one at Bakers.

Who's your Tailor?
TRADE MARK REGISTERED 1906

THE problem of making substantial and artistic clothes for the individual at reasonable prices, is only solved by organization of forces in ways best calculated to economize for the consumer while furnishing him with the best that market and skill can produce.

COPYRIGHT 1906 ED. V. PRICE & CO

Ed. V. Price & Co., The House of over a Thousand Tailors, presents such an organization and every garment leaving their shops must conform strictly to the shape and requirements for the man whom it is intended.

In selecting your own fabric from us you eliminate possibility of substitution in favor of cheapness — you get just what you pay for.

Call and let us demonstrate the truth of this and see the Fall fabrics we are now showing.

CHAS. A. FILION
Opposite Post Office, Port Angeles. REPRESENTATIVE

McKEE & LaFLOWER
Funeral Directors and Embalmers
C. F. MERRITT, Manager City Office
Phones: LaFlower 108; McKee 105; City Office 7.
LADY ATTENDANTS

SUMMONS

In the Superior Court of the State of Washington, in and for Clallam County.

Annie D'Oyly, Plaintiff,
vs
Thornton A. Snyder, and Mary S. Snyder, husband and wife, Mary E. Snider, and Adrian H. Snider, husband and wife, and all the unkown heirs of W. M. Francis, deceased, and Mary E. Snider, wife of Adrian H. Snider, formerly wife of W. M. Francis, deceased; also all other persons or parties unknown claiming any right, title, estate, lien or interest in the real estate described in the complaint herein.
Defendants.

STATE OF WASHINGTON

To Thornton A. Snider and Mary S. Snider, husband and wife, Mary E. Snider and Adrian H. Snider, husband and wife, and all the unknown heirs of W. M. Francis, deceased, and Mary B. Snider, wife of Adrian H. Snider, formerly wife of said W. M. Francis deceased, also all other persons or parties unknown claiming any right, title, estate, lien or interest in the real estate described in the complaint herein, defendants:

You and each of you are hereby summoned to appear within sixty (60) days after the 13th day of September, 1907, and defend the above entitled action in the above entitled court, and answer the complaint of the plaintiff, at their office below stated, and in case of your failure so to do judgment will be rendered against you according to the demand of the complaint, which has been filed with the clerk of said court.

The above entitled action to foreclose a mortgage between defendants Mary E. Snider and Adrian H. Snider, and one N. D'Oyly, deceased, the plaintiff herein having succeeded to the rights of the said N. D'Oyly upon real estate in Clallam County, Washington.

Troy & Falkner, Attorneys for Plaintiff.
P. O. Address, Olympia, Washington.
Office address, Suite 4 Byrne Building, Olympia, Washington.
Date of first publication Sept. 13, 1907.

EXECUTORS SALE
OF REAL ESTATE.

Notice is hereby given that, under authority of an order of the Superior court of the State of Washington, for Clallam County, dated the 3rd day of September, 1907, in the matter of the estate of Emma Grams, deceased, I will sell at private sale the following described real estate, or so muth thereof as may be necessary, to-wit: Lots 13 and 14 in block No. 262; lots 14, 15, 17, and 18 in block No. 372; lots 3 and 4 in block No. 422; lot 14 in block No. 430, and lots No. 3, 4, 6, 7 and 8 in block No. 432, all in the townsite of Port Angeles, Washington. Said sale will be made on or after Saturday, the 21st day of September, 1907, and written bids will be received at my office, Front Street Port Angeles, Washington, up to 5 o'clock p. m. of said 21st day of September, 1907 and each bid must be accompanied with cash or check for ten per cent. of the amount bid, and balance must be paid in cash on tender by me of a good and valid deed, after confirmation of sale by the Superior court.

Dated this 6th day of September, 1907.

C. F. MERRITT,
Executor of the estate of Emma Grams, deceased.

I.O.O.F—Clallam Lodge, No. 72, meets every Monday evening at I.O.O.F. hall
P. J. WOLD, N. G.
WM. W. GARVIN, Secretary.

B.P.O.E.—Naval lodge No. 353, meets every Thursday evening at 8 o'clock, at Haning Hall, cor. Oak and First streets. Visitors cordially invited.
H. M. FISHER, Exalted Ruler.
E. D. ELLIOTT, Secretary.

Bowling Alley
$1.00 in Cash Each Week for Highest Score.

Fresh Fruits,
Fine Candies,
Choice Cigars
and Tobaccos
Newest Stationery

W. J. LICHTY & CO.
Phone 11.

Bank of Clallam County
Established April, 1895
Transacts a General Banking Business
H. E. Lutz, President.
S. J. Lutz, Cashier.
INTEREST PAID ON TIME DEPOSITS

P. J. WILLIAMS
The Old Reliable
JEWELER
WATCH REPAIRING A SPECIALTY

J. P. HAWKES
Real Estate....
City Property a Specialty
Post box 176, Port Angeles Wash

J. M. MARTIN
Launches, Row Boats & Skiffs and Dories
manufactured to order. Engines installed in boats. Boats kept in stock for sale.
Port Angeles, Washington.

W. A. LEWIS
Contractor and Builder
Satisfaction Guaranteed
Port Angeles, Washington

McIvor & Swanson
BLACKSMITHS
Horseshoeing, Wagons and Farm Implements Repaired.
SHOP ON LAUREL STREET
Port Angeles